



## IN-Line Consulting, LLC

402 Bell Court  
Woodstock, GA 30188

Insured: Public Risk Management - Sun 'N Lakes Water  
Treatment Location 5 Buildings A -E & PIT  
Property: 5306 Sun N Lake Boulevard  
Sebring, FL 33872

Estimator: David Beard  
Position: Executive Consultant  
Company: IN-Line Consulting, LLC  
Business: 7021 Grand National Drive, Suite 107  
Orlando, FL 32819

Business: (321) 689-8022  
E-mail: dbeard@inline.us

**Claim Number:** MULTIPLE

**Policy Number:** MULTIPLE

**Type of Loss:** Hail

<b>Coverage</b>	<b>Deductible</b>	<b>Policy Limit</b>
Water Treatment E	\$0.00	\$0.00

Date Contacted: 5/13/2022 3:43 PM

Date of Loss: 4/4/2022 3:43 PM

Date Inspected: 5/13/2022 3:43 PM

Date Received: 5/13/2022 3:43 PM

Date Entered: 5/13/2022 3:43 PM

Price List: FLSE8X\_APR22  
Restoration/Service/Remodel

Estimate: SNL\_0005-E

Branch-File#: 3975474

File No.: 22-5800

Claim No.: MULTIPLE

Client File No.: 3975474

**This estimate is preliminary and subject to review and revision.**

**This estimate does not address any code upgrades which may be required.**

Created by IN-Line Consulting, LLC. All rights reserved. Printed in the United States of America. No part of this document may be reproduced, stored in a retrieval system, or transmitted in any form by any means, electronic, mechanical, photocopying, recording, or otherwise, without the prior written permission of IN-Line Consulting, LLC.

IN-Line Consulting, LLC shall not be responsible for any loss, liability, damage, expense or cost arising from any use of the IN-Line Consulting, LLC analysis, reports, certifications or advice, which is used by anyone other than the Client or is used contrary to, or inconsistent with, or beyond the provisions and purposes set forth herein. Client understands and agrees that the IN-Line Consulting, LLC analysis, reports, and certifications shall be used solely by the Client.

The documents are furnished for Client's exclusive internal use and reliance, only. All documents generated by IN-Line Consulting, LLC shall remain the sole property of IN-Line Consulting, LLC. Any unauthorized use or distribution of the IN-Line Consulting, LLC work shall be at Client's and recipient's sole risk and without liability to IN-Line Consulting, LLC.

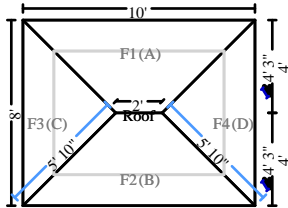
**SNL\_0005-E**
**Water Treatment**
**Storage Bldg. E**

**Roof**

84.33 Surface Area  
36.00 Total Perimeter Length  
23.25 Total Hip Length

0.84 Number of Squares  
2.00 Total Ridge Length

**DESCRIPTION**
**QTY**

1. Remove 3 tab - 25 yr. - composition shingle roofing - incl. felt	0.84 SQ
2. 3 tab - 25 yr. - comp. shingle roofing - w/out felt	1.00 SQ
3. Asphalt starter - universal starter course	36.00 LF
4. R&R Drip edge	36.00 LF
5. Roofing felt - 30 lb.	0.84 SQ
6. R&R Ridge cap - composition shingles	25.25 LF
7. R&R Fascia - metal - 6"	36.00 LF

**NOTES:**
**Front Elevation**
**DESCRIPTION**
**QTY**

8. Clean with pressure/chemical spray	56.00 SF
9. Paint door/window trim & jamb - 2 coats (per side)	1.00 EA
10. Prime & paint exterior fascia - metal, 4"- 6" wide	8.00 LF
11. Mask the surface area per square foot - plastic and tape - 4 mil	30.00 SF
12. Paint door slab only - 1 coat - exterior (per side)	1.00 EA
13. Exterior - seal or prime then paint with two finish coats	56.00 SF



**CONTINUED - Front Elevation**

DESCRIPTION	QTY
-------------	-----

NOTES:

**Right Elevation**

DESCRIPTION	QTY
-------------	-----

14. Clean with pressure/chemical spray	70.00 SF
15. Prime & paint exterior fascia - metal, 4"- 6" wide	10.00 LF
16. Mask the surface area per square foot - plastic and tape - 4 mil	30.00 SF
17. Exterior - seal or prime then paint with two finish coats	70.00 SF

NOTES:

**Left Elevation**

DESCRIPTION	QTY
-------------	-----

18. Clean with pressure/chemical spray	70.00 SF
19. Prime & paint exterior fascia - metal, 4"- 6" wide	10.00 LF
20. Mask the surface area per square foot - plastic and tape - 4 mil	30.00 SF
21. Exterior - seal or prime then paint with two finish coats	70.00 SF



CONTINUED - Left Elevation

DESCRIPTION	QTY
-------------	-----

NOTES:

Rear Elevation

DESCRIPTION	QTY
-------------	-----

22. Clean with pressure/chemical spray	56.00 SF
23. Prime & paint exterior fascia - metal, 4"- 6" wide	8.00 LF
24. Mask the surface area per square foot - plastic and tape - 4 mil	30.00 SF
25. Exterior - seal or prime then paint with two finish coats	56.00 SF

NOTES:

Equipment

DESCRIPTION	QTY
-------------	-----

26. Rental equipment delivery / mobilization (Bid item)	0.33 EA
Pick up and delivery of equipment.	
27. Telehandler/forklift and operator	1.33 HR
Loading of materials.	

### CONTINUED - Equipment

DESCRIPTION	QTY
-------------	-----

NOTES:

### General Conditions

DESCRIPTION	QTY
28. General Laborer - per hour	4.00 HR
Keep work areas safe and clean.	
29. Commercial Supervision / Project Management - per hour	1.00 HR
Supervision of sub contractors and be resent for building inspections.	
30. Temporary toilet (per month)	0.20 MO

NOTES:

### Grand Total Areas:

0.00 SF Walls	0.00 SF Ceiling	0.00 SF Walls and Ceiling
0.00 SF Floor	0.00 SY Flooring	0.00 LF Floor Perimeter
0.00 SF Long Wall	0.00 SF Short Wall	0.00 LF Ceil. Perimeter
0.00 Floor Area	0.00 Total Area	0.00 Interior Wall Area
0.00 Exterior Wall Area	0.00 Exterior Perimeter of Walls	
84.33 Surface Area	0.84 Number of Squares	36.00 Total Perimeter Length
2.00 Total Ridge Length	23.25 Total Hip Length	

